

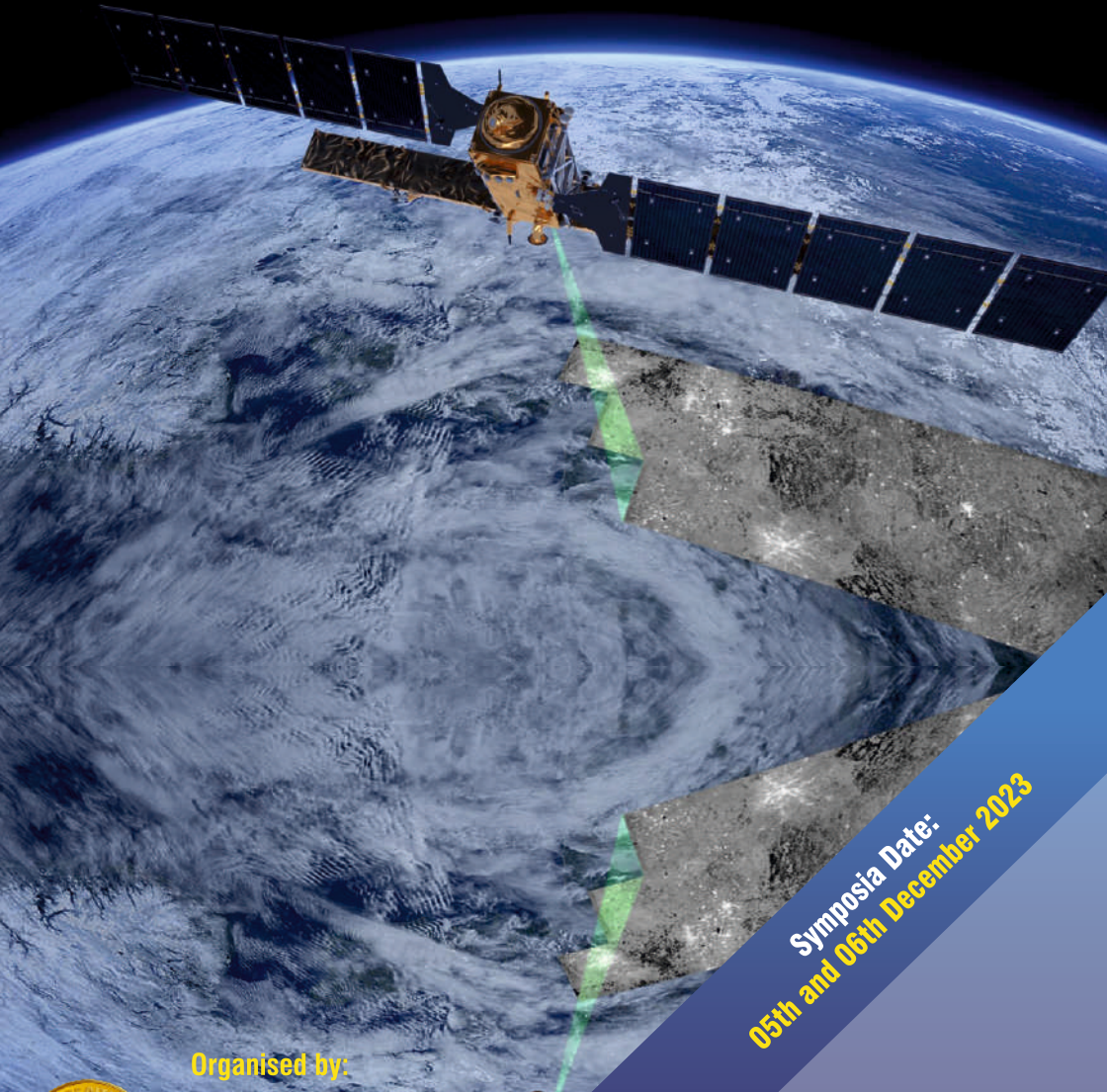

Science and Engineering Research Board
Department of Science & Technology, Govt. of India

SERB Sponsored Two Days National Symposia on Application of Geospatial Science for Natural Resource Management



**Symposia Date:
05th and 06th December 2023**

Organised by:



MIDNAPORE CITY COLLEGE

(Recognised by UGC, Govt. of India & Affiliated to Vidyasagar University and The West Bengal University of Health Sciences)

www.mcconline.org.in

ABOUT THE SYMPOSIA

The Conference on the Application of Geospatial Science for Natural Resource Management convenes experts, researchers, practitioners, and policymakers from across the globe to explore the profound impact of geospatial technologies on the sustainable management of our planet's invaluable natural resources. In an era marked by escalating environmental challenges and growing demands on our natural ecosystems, the role of geospatial science has become pivotal in fostering a harmonious coexistence between human development and the environment. This conference serves as a platform for interdisciplinary discussions on the latest advancements in geospatial science and its application in the realm of natural resource management. Participants will delve into a diverse array of topics for fostering sustainable resource management and governance.

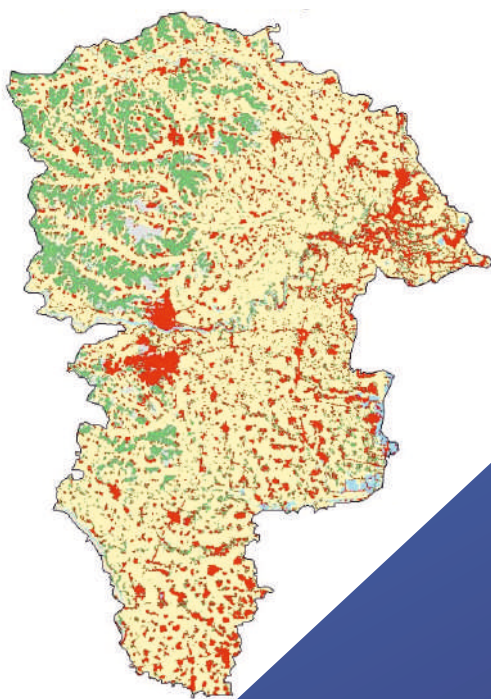

SUB THEME OF THE SYMPOSIA

- Geospatial Applications in Land Resources
- Geospatial Applications in Water Resources
- Geospatial Applications in Geosciences and Disaster Management
- Geospatial Applications in Environment & Climate Change
- Geospatial Applications in Healthcare system
- Recent Trends of Geospatial Application

ABOUT THE COLLEGE AND DEPARTMENT

Midnapore City College, the first self-financing general degree college in the South Bengal region within the state of West Bengal. Midnapore City College conducting different Under Graduate and Post Graduate programmes in the faculty of Arts and Science and Allied Health Science from the academic session 2017-18. The Geography under Pure & Applied Science Department of Midnapore City College was established in 2007 with B.Sc. & M.Sc. Degree courses.

The department has a well-equipped Cartography and GIS (Geographic Information System) Laboratory. There are number of survey equipment like chain, plane table, dumpy levels, clinometers, prismatic compasses etc. The GIS lab has 10 PCs with latest configurations with peripherals like laser printers, scanners and an internet connection. The Department acquired modern tools like Digital Plan meter, Mirror Stereoscopes, Digital Handycam, Hand held GPS receivers, Digital Satellite data of IRS 1A, IRS 1B, IRS 1C, IRS 1D and LANDSAT satellites.

GUIDELINES OF ABSTRACT SUBMISSION

Abstract for oral and poster presentation within 300 words include Key-words. The format of abstract MS Word: language- English, front type- Times New Roman, front size-12 with 1.0 line spacing. Abstract may be sent to mccgeo2023@gmail.com

IMPORTANT DATES

Last date for submission of Abstract:	30.11.2023
Notification of Acceptance:	01.12.2023
Conference Dates:	05.12 to 06.12.2023

GUIDELINES OF POSTER PRESENTATION

Poster size will be strict 3ft. x 4 ft. (Width/Height).

AWARDS

Poster Presentation:

Best three posters would be selected for award separately in UG and PG students

Oral Presentation:

Best two oral presentation would be selected and awarded from Research Scholar



ROUTE MAP

Distance of the venue from Midnapore Railway Station is 6 Km. The distance between Midnapore Central bus stand via Keranichati near Bhadutola is 5 km.

REGISTRATION FEE

	Within 02.12.2023	Spot Registration
Students (UG/PG)	Rs. 300.00	Rs. 400.00
Research Scholar	Rs. 600.00	Rs. 700.00
Teachers/ Scientists/ Delegates	Rs. 900.00	Rs. 1000.00

REGISTRATION AND MODE OF PAYMENT

Registration Form will be available from our college website:

www.mcconline.org.in → **Conferance Registration**

& Registration Fees will be paid in the Bank Account.

Bank Name	:	Punjab National Bank
Account No.	:	0297050310154
Branch Name	:	Satbankura
IFSC	:	PUNB0029720

ACCOMMODATION

Travel and accommodation will be borne by participants. Organizer will arranged accommodation by first come first services.

ORGANIZING COMMITTEE

- Chief Patron:** **Dr. Pradip Ghosh**
Founder Director.
- Patron:** **Dr. Sudipta Chakrabarti** (Principal)
Dept. of Biological Sciences.
- Co Patron:** **Dr. Kuntal Ghosh** (Vice-Principal)
Dept. of Paramedical and Allied Health Sciences.
- Convenor:** **Dr. Kartic Bera**
(Assistant Professor of Geography)
Dept. of Pure & Applied Sciences.
- Coordinator:** **Dr. Anirban Baitalik**
(Assistant Professor of Geography & HOD)
Dept. of Pure & Applied Sciences.
- Joint Coordinator:** **Dr. Nityananda Sar**
(Assistant Professor of Geography)
Dept. of Pure & Applied Sciences.
- Dr. Amartya Pani**
(Assistant Professor of Geography)
Dept. of Pure & Applied Sciences.
- Treasurer:** **Dr. Chandan Karan & Mr. Dipak Kumar De**
(Assistant Professor of Geography)
Dept. of Pure & Applied Sciences.



RESOURCE PERSONS

Prof. Pabitra Banik	Professor of Agricultural and Ecological Research Unit, Indian Statistical Institute, Kolkata.
Dr. Dibyendu Dutta	Former Scientist - Head & GM, RRSC-East, ISRO, Kolkata.
Dr. Dhananjay Barman	Senior Scientist, Central Research Institute for Jute and Allied Fibres Barrackpore, West Bengal.
Prof. Narayan Ch. Jana	Professor, Department of Geography, The University of Burdwan, Burdwan.
Dr. Prasanna Baruah	Senior scientist, Assam Remote Sensing Application Centre, Assam, Gauhati.
Prof. Soumya Kanti Ghosh	Professor, Department of Computer Science and Engineering, Indian Institute of Technology, Kharagpur.
Prof. Vishwambhar Prasad Sati	Professor of Geography and Resource Management, Mizoram University, Aizawl.
Dr. (Er.) Kiran Jalem	Assistant Professor, Department of Geoinformatics, Central University of Jharkhand, Ranchi, Jharkhand.
Dr. Kakoli Banerjee	Assistant Professor and Funding Head, Department of Biodiversity & Conservation of Natural Resource Central University of Odisha.

And Many More...

ADVISORY COMMITTEE

Prof. Ramkrishna Maiti	Professor, Department of Geography, Vidyasagar University.
Dr. Saroj Maiti	Senior scientist, Ahmedabad Space Application Centre.
Dr. P.L.N. Raju	Senior scientist, IIRS, Dehradun - 248001.
Prof. Soumendu Chatterjee	Professor, Department of Geography, Presidency University, Kolkata
Dr. Jatisankar Bandyopadhyay	Associate Professor, Dept. of Remote Sensing & GIS, Vidyasagar University.
Dr. Shraboni Pradhan	Assistant Professor, Midnapore City College
Mr. Nayan Hazra	Visiting Faculty, Midnapore City College
Dr. Partha Sarathi Chakraborty	Former Chief Scientist, DST
Dr. Koushik Ghosh	Assistant Professor, Dept. of Geography, Vidyasagar University
Dr. Sandhya Bhaduri	Former Director NATMO, Kolkata
Dr. Dipanwita Dutta	Assistant Professor, Dept. of Remote Sensing & GIS, Vidyasagar University
Prof. Tapan Chakraborty	Professor, ISI, Kolkata.
Dr. Saswati Kapat	Assistant Professor, Vidyasagar University.
Dr. Subodh Chandra Pal	Assistant Professor, The University of Burdwan
Dr. Nilay Kanti Barman	Associate Professor, Midnapore College
Dr. Tarun Mandal	Associate Professor, University of Kalyani
Dr. Majharul Islam	Assistant Professor, Bangabasi College
Dr. Tanmoy Karan	Assistant Professor, Panskura Banamali College
Tanmoyee Bhattacharjee	Assistant Professor, Dept. of Teacher's Edu. Palpara College

CONTACT US

Venue:

Dr. A.P.J. Abdul Kalam Memorial Hall

Midnapore City College

Bhadutala, Midnapore, Paschim Medinipur, Pin- 721129, West Bengal, India

For any query please contact:

9474088504, 8653271560, 9932750877